

INDEX _____
 SCAN _____
 FOLLOW UP _____

Instrument #: 2024-1149
 07/05/2024 11:22:03 AM Total Pages: 1
 PLC PLAT COR CERT
 Recording Fee: \$7.00 Transfer Tax: \$0
 Sara Meseck, Recorder, Crawford County Iowa



WILKE LAND SURVEYING INC. 401 1800th Street Panama, Iowa 51562 (712)579-0551

UNITED STATES PUBLIC LAND SURVEY CORNER CERTIFICATE

SECTION 34 TOWNSHIP 83N RANGE 41W COUNTY Crawford

Reason for Certificate: Survey in the SE1/4 NW1/4

Monument Description and Remarks:

CENTER - Set a 5/8" diameter by 24" long rebar with an orange cap PLS #17048 (0.5' deep) at the intersection of fences West and South. The corner of said fences is/was on a high fence ridge that has been rounded off. The old R.R. tie fence corner post is laying flat on the slope of said ridge. The set monument is near the toe of said rounded off ridge. No suitable ties available.

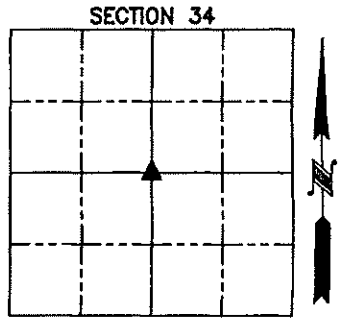

NW CORNER
 SW1/4 NW1/4
 SEC. 34, T83N, R41W
 (Fnd. a MAG nail flush in the asphalt pavement)

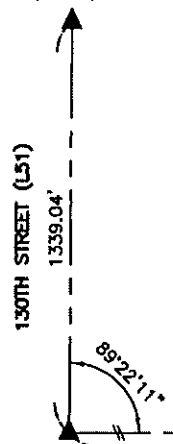

****ALL DISTANCES ARE HORIZONTAL****

****See my survey of Lot 1 in the SE1/4 NW1/4 for additional information.****

W1/4 CORNER
 SEC. 34, T83N, R41W
 (Fnd. a carriage bolt flush in the asphalt pavement)

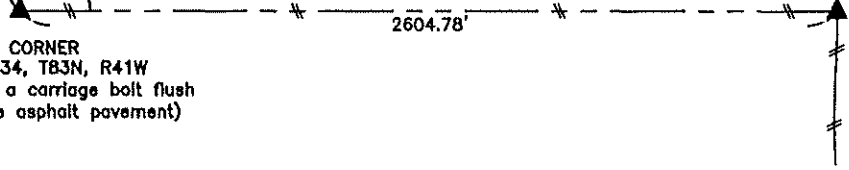

CENTER
 SEC. 34, T83N, R41W
 (Set a 5/8" dia. rebar w/orange cap PLS #17048, 0.5' deep)

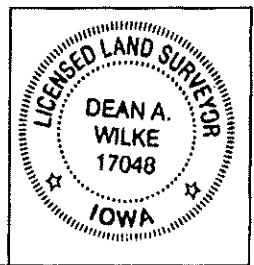

List Corners to be Indexed			
Corner	Section	Twp.	Range
CENTER	34	83N	41W

I hereby certify that this land surveying document was prepared and the related survey work was performed by me or under my direct personal supervision and that I am a duly licensed Land Surveyor under the laws of the State of Iowa.

Dean A. Wilke 7/01/24
 Dean A. Wilke Date

License number 17048
 My license renewal date is December 31, 2025
 Pages or sheets covered by this seal: This page only