

INDEX 400  
 SCAN \_\_\_\_\_  
 FOLLOW UP \_\_\_\_\_  
 PROOF \_\_\_\_\_

Instrument #: 2024-2360  
 12/03/2024 08:32:59 AM Total Pages: 1  
 PLC PLAT COR CERT  
 Recording Fee: \$7.00 Transfer Tax: \$0  
 Sara Meseck, Recorder, Crawford County Iowa



Prepared by: Mike N. Kern Address: 1900 MEDICAL ARTS AVE S. SUITE 100 SARTELL, MN Phone: 1-888-937-5150

**UNITED STATES PUBLIC LAND SURVEY CORNER CERTIFICATE FOR**

Land survey monuments situated in Section 33, Township R4 NORTH  
 Range 37 WEST, of the Fifth Principal Meridian, CRAWFORD County, Iowa.

Previously Recorded in \_\_\_\_\_ in County Recorder's Office.

(Show reason for preparing this certificate, the evidence and detailed procedures used in establishing the corner positions and monumentation found or placed.)

**MONUMENT DESCRIPTION AND REMARKS:**

**NE** - Westwood Professional Services searched the area and found a 1" rebar, down 2.4 ft. Found monument is of unknown origin but agrees well with road centerline occupation. Accepting as the best available evidence for the corner position. Filing as there is no previously recorded certificate.

**EQ** - Westwood Professional Services searched the area and found no evidence of monumentation. Westwood found a lone post near the right of way. Computed corner position on centerline of N/S road and in line with the lone post to the East. This position agrees well with field lines running through the section to the East. Accepting occupation as the best available evidence of the corner location and set a 1/2" rebar with a cap marked "LS25609." Filing as there is no previously recorded certificate.

**PLAN - VIEW**

(Show a minimum of three reference ties to durable physical objects, relevant monuments and physical conditions that will enable recovery of the corner.)

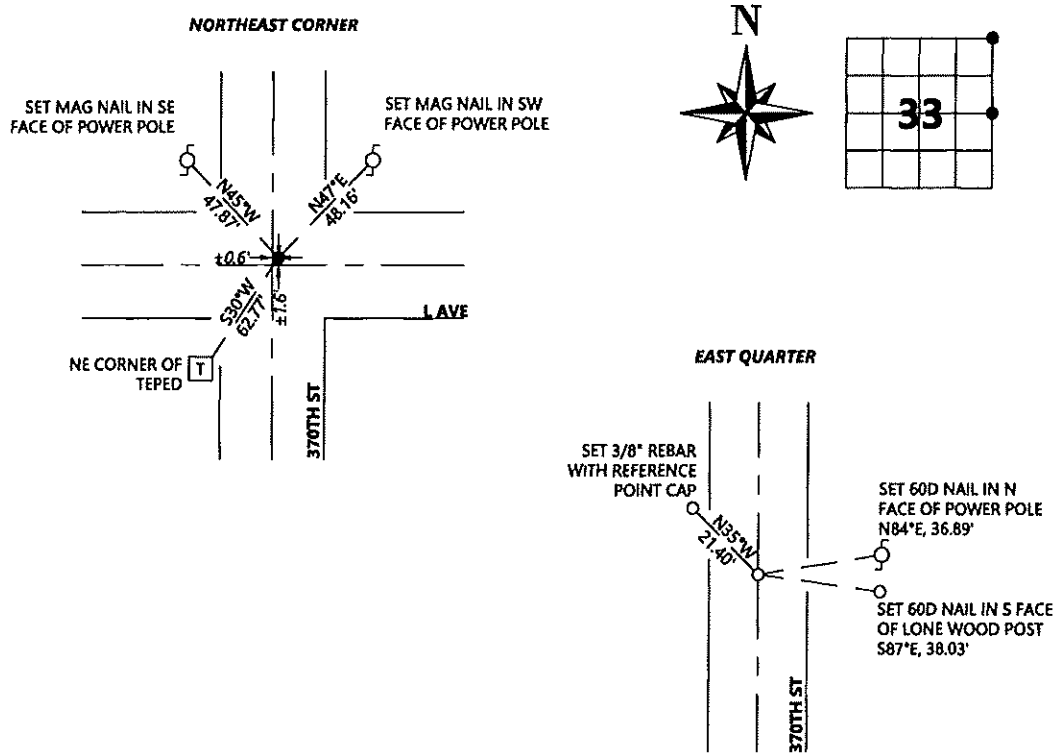

SEAL



I hereby certify that this land surveying document was prepared and the related survey work was performed by me or under my direct personal supervision and that I am a duly licensed Land Surveyor under the laws of the state of Iowa.

Signature: [Signature] Date: 11/16/2024

Typed/Printed Name: Michael N. Kern

License Number: 25609

My license renewal date is December 31, 2024

Pages or sheets covered by this seal: SHEET ONE OF ONE

**Corners to be Indexed**

Corners	Section	Twp.	Range
NE	33	84	37
EQ	33	84	37