

INDEX ✓
 SCAN _____
 FOLLOW UP _____
 PROOF _____

Instrument #: 2024-2348
 12/03/2024 08:32:59 AM Total Pages: 1
 PLC PLAT COR CERT
 Recording Fee: \$7.00 Transfer Tax: \$0
 Sara Heseck, Recorder, Crawford County Iowa



Prepared by: Mike N. Kern Address: 1900 MEDICAL ARTS AVE S. SUITE 100 SARTELL, MN Phone: 1-888-937-5150

UNITED STATES PUBLIC LAND SURVEY CORNER CERTIFICATE FOR

Land survey monuments situated in Section 05, Township 82 NORTH
 Range 39 WEST, of the Fifth Principal Meridian, CRAWFORD County, Iowa.

Previously Recorded in _____ In County Recorder's Office.

(Show reason for preparing this certificate, the evidence and detailed procedures used in establishing the corner positions and monumentation found or placed.)

MONUMENT DESCRIPTION AND REMARKS:

NQ - Westwood Professional Services searched the area and found a 5" by 5" concrete monument with a 2" brass cap, down 1.4 ft. Found five ties from Engineers notes. Found monument fits East and West occupation well and is ± 1 ft east of the projected fence line running north. Monument description agrees with engineer field notes. Accepting as the corner position. Filing due to no previously recorded certificate.

PLAN - VIEW

(Show a minimum of three reference ties to durable physical objects, relevant monuments and physical conditions that will enable recovery of the corner.)

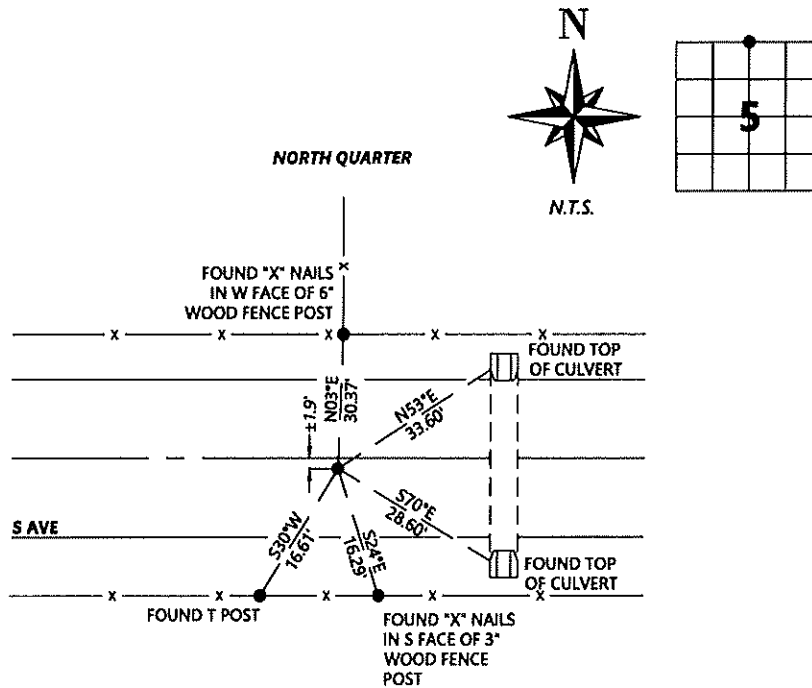

I hereby certify that this land surveying document was prepared and the related survey work was performed by me or under my direct personal supervision and that I am a duly licensed Land Surveyor under the laws of the state of Iowa.

Signature: [Signature] Date: 11/6/2024
 Typed/Printed Name: Michael N. Kern
 License Number: 25609
 My license renewal date is December 31, 2024
 Pages or sheets covered by this seal: SHEET ONE OF ONE

Corners to be Indexed

Corners	Section	Twp.	Range
NQ	05	82	39