

INDEX _____
 SCAN _____
 FOLLOW UP _____
 PROOF _____

Instrument #: 2024-2184
 11/21/2024 10:26:28 AM Total Pages: 1
 PLC PLAT COR CERT
 Recording Fee: \$7.00 Transfer Tax: \$0
 Sara Meseck, Recorder, Crawford County Iowa



PREPARED BY - TERENCE E. CRAWFORD - SUNDQUIST ENGINEERING - 120 S. MAIN, DENISON, IOWA 51442 - PHONE (712) 263-8118

UNITED STATES PUBLIC LAND SURVEY CORNER CERTIFICATE
 OF

LAND SURVEY MONUMENT SITUATED IN SECTION 25, T 82 N, R 39 W OF
 THE 5TH P.M., CRAWFORD COUNTY, IOWA.
 PREVIOUSLY RECORDED IN BOOK _____, PAGE _____, OTHER _____

MONUMENT DESCRIPTION AND REMARKS

NE CORNER
 SW1/4 SE1/4 - SET 5/8" DIA. X 18" IRON PIN W/YELLOW CAP
 #8893 FLUSH. SET USING LOCAL EVIDENCE.

SE CORNER
 SW1/4 SE1/4 - SET 5/8" DIA. X 18" IRON PIN W/YELLOW CAP
 #8893 0.5' DEEP. SET ON LINE AND AT SPLIT
 BETWEEN S1/4 COR. & SE COR. OF SEC. 25.

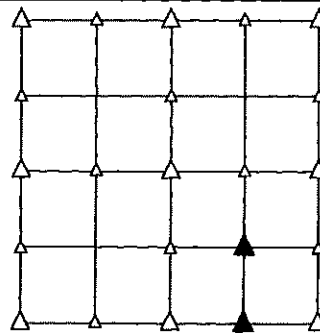

PLAN VIEW SHOWING RELATIVE LOCATION OF MONUMENT AND REFERENCE POINTS.

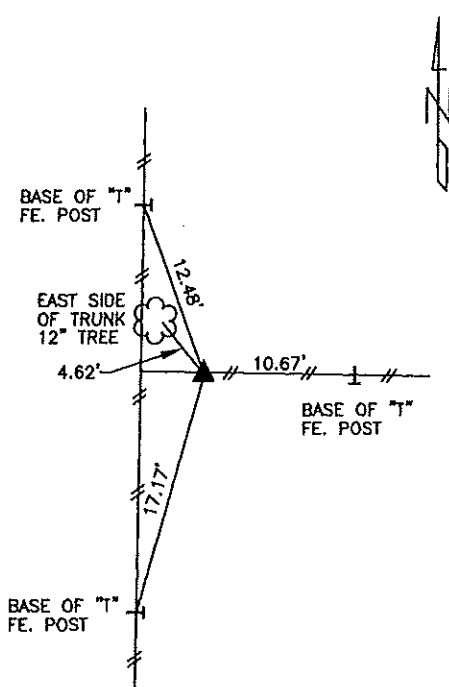

DISTANCES PLUMB CHAINED
 NE CORNER SW1/4 SE1/4
 SECTION 25-82-39

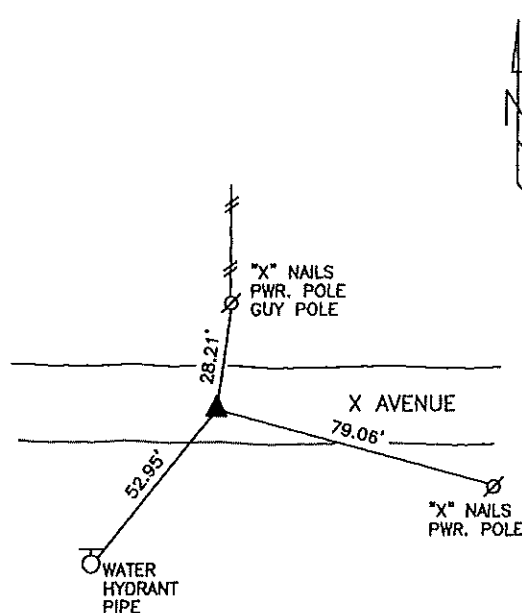

DISTANCES PLUMB CHAINED
 SE CORNER SW1/4 SE1/4
 SECTION 25-82-39

I HEREBY CERTIFY THAT THIS LAND SURVEYING DOCUMENT WAS PREPARED AND THE RELATED SURVEY WORK WAS PERFORMED BY ME OR UNDER MY DIRECT PERSONAL SUPERVISION AND THAT I AM A DULY LICENSED LAND SURVEYOR UNDER THE LAWS OF THE STATE OF IOWA.

Terence E. Crawford 11-13-24
 TERENCE E. CRAWFORD DATE

IOWA LICENSE NO. 8893 EXP. DATE DECEMBER 31, 2025

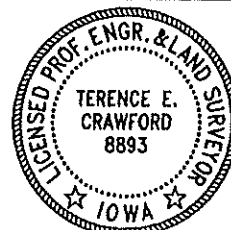

SE PROJECT NO. 25724
 DRAWN BY: LLL