

INDEXED  
 FOLLOW UP  
 FILED IOWA  
 GRANT COUNTY  
 96 DEC 13 AM 11:11  
 96-3384  
 DENISE REEVES, RECORDER  
 Denise Reeves  
 FEB 6.00

PREPARED BY = DAVID L. WILBERDING - IDOT - 2800 GORDAN DRIVE, SIOUX CITY, IOWA 51102-0987

**UNITED STATES PUBLIC LAND SURVEY CORNER CERTIFICATE**

OF  
 Land Survey Monument Situated in Section 35,  
 Township 83N, Range 39W, Of The Fifth Principal  
 Meridian, Crawford County, Iowa.  
 Monument Description and Remarks:

SE COR Sec. 35-83-39 = Found Cut "X" in Concrete per IDOT Refs.  
 Set Lead Plug in center of cut "X" in concrete.  
 Set 3" IDOT Aluminum Disc above cut "X" and Lead Plug in asphalt.

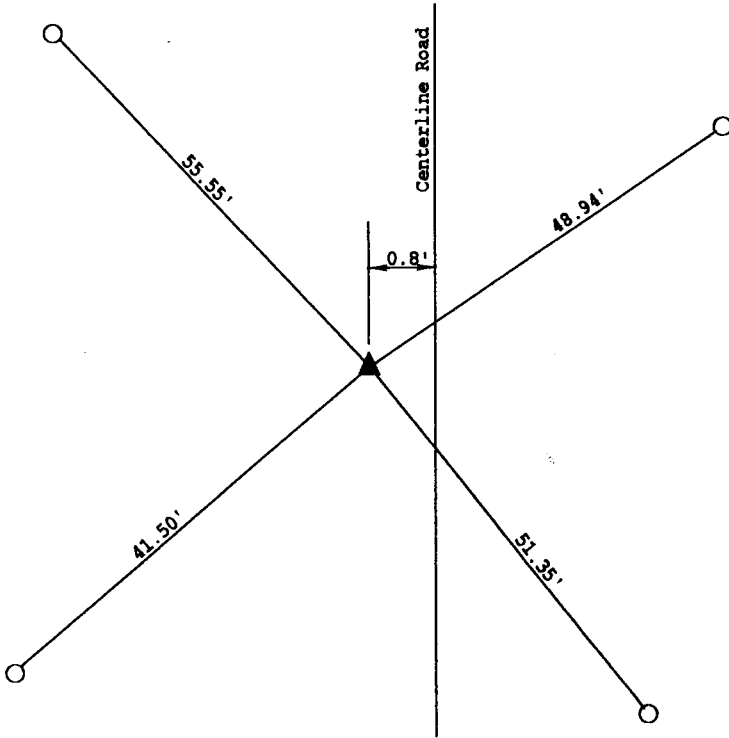

**TIES DO NOT CROSS**  
**ALL DISTANCES SLOPE CHAINED**

○ = Set 1/2" Rebar and Steel Post with SEC COR REF Sign.

	Corner to be Indexed				
	Corner	Section	Twp	Range	
	SE	35	83N	39W	
I hereby certify that this land surveying document was prepared and the related survey work was performed by me or under my direct personal supervision and that I am a duly Licensed Land Surveyor under the laws of the State of Iowa. <i>David L. Wilberding</i> 12-11-96 David L. Wilberding License No. 10315 Date My License renewal date is December 31, 1997 Pages or sheets covered by this seal: _____					
SE358339.PCS					