

INDEX _____
SCAN _____
FOLLOW UP _____
PROOF _____

Instrument #: 2024-2185
11/21/2024 10:28:26 AM Total Pages: 1
PLC PLAT COR CERT
Recording Fee: \$7.00 Transfer Tax: \$0
Sara Meseck, Recorder, Crawford County Iowa

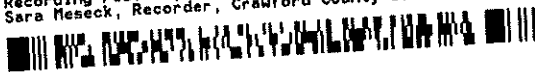

PREPARED BY - TERENCE E. CRAWFORD - SUNDQUIST ENGINEERING - 120 S. MAIN, DENISON, IOWA 51442 - PHONE (712) 263-8118

UNITED STATES PUBLIC LAND SURVEY CORNER CERTIFICATE OF

LAND SURVEY MONUMENT SITUATED IN SECTION 25, T 82 N, R 39 W OF
THE 5TH P.M., CRAWFORD COUNTY, IOWA.
PREVIOUSLY RECORDED IN BOOK _____, PAGE _____, OTHER _____

MONUMENT DESCRIPTION AND REMARKS

NE CORNER
SE1/4 SW1/4 - SET 5/8" DIA. X 18" IRON PIN W/YELLOW CAP
#8893 FLUSH. SET USING LOCAL EVIDENCE.

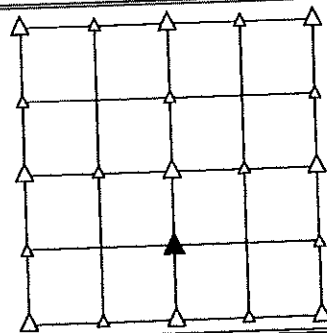

PLAN VIEW SHOWING RELATIVE LOCATION OF MONUMENT AND REFERENCE POINTS.

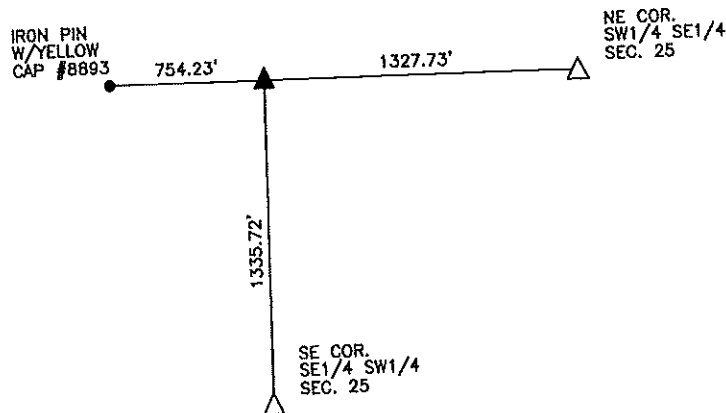

DISTANCES PLUMB CHAINED

NE CORNER SE1/4 SW1/4 SECTION 25-82-39

I HEREBY CERTIFY THAT THIS LAND SURVEYING DOCUMENT WAS PREPARED AND THE RELATED SURVEY WORK WAS PERFORMED BY ME OR UNDER MY DIRECT PERSONAL SUPERVISION AND THAT I AM A DULY LICENSED LAND SURVEYOR UNDER THE LAWS OF THE STATE OF IOWA.

Terence E. Crawford 11-13-24
TERENCE E. CRAWFORD DATE
IA LICENSE NO. 8893 EXP. DATE DECEMBER 31, 2025

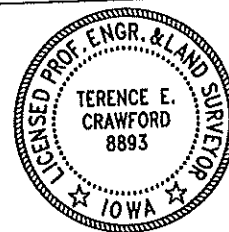

SE PROJECT NO. 25724
DRAWN BY: LLL