

INDEX 400
 SCAFF
 FOLLOW UP
 PROOF

Instrument #: 2024-0431
 03/20/2024 08:47:40 AM Total Pages: 1
 PLC PLAT COR CERT
 Recording Fee: \$0.00 Transfer Tax: \$0
 Sara Meseck, Recorder, Crawford County Iowa



PREPARED BY: PAUL ASSMAN-CRAWFORD COUNTY ENGINEER'S OFFICE-COURTHOUSE-DENISON, IA.-712-263-2449

UNITED STATES PUBLIC LAND SURVEY CORNER CERTIFICATE
OF
 LAND SURVEY MONUMENT SITUATED IN WASHINGTON TOWNSHIP, NORTHEAST CORNER OF SECTION 1, T-82N,
 R-39W OF THE FIFTH P.M. CRAWFORD COUNTY, IOWA.

PREVIOUSLY RECORDED AS NO. 2011-2569

MONUMENT DESCRIPTION AND REMARKS

NORTHEAST CORNER SEC. 1-82-39

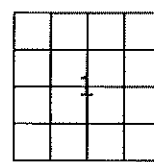

FOUND 5/8" IRON PIN 0.8' DEEP. COUNTY GRADED ROAD
 AND RETIED IRON PIN.

NORTHEAST CORNER SEC. 1-82-39

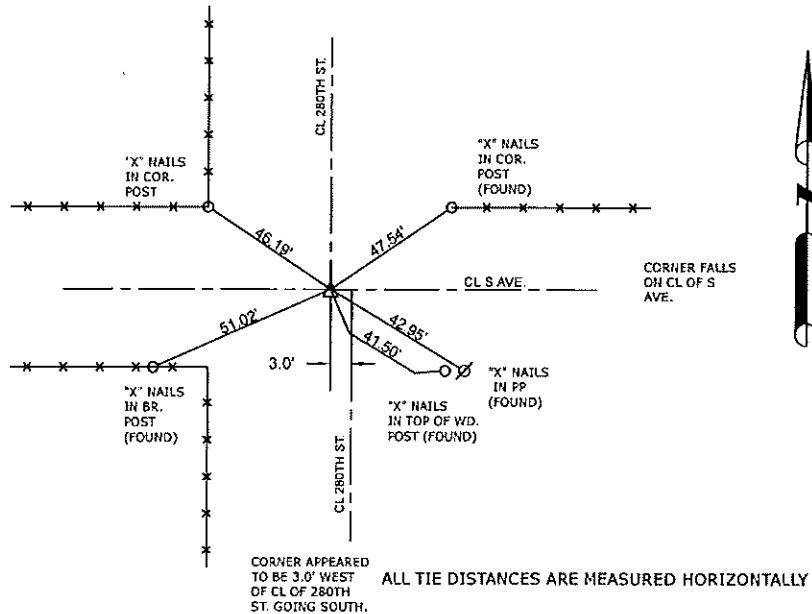

ALL TIE DISTANCES ARE MEASURED HORIZONTALLY USING GPS

CERTIFICATION:

I HEREBY CERTIFY THAT THIS LAND SURVEYING DOCUMENT WAS PREPARED AND THE RELATED SURVEY WORK WAS PERFORMED BY ME OR UNDER MY DIRECT PERSONAL SUPERVISION AND THAT I AM A DULY LICENSED LAND SURVEYOR UNDER THE LAWS OF THE STATE OF IOWA.

Paul J. Assman
 Signature

3/12/24
 Date of Survey

PAUL J. ASSMAN
 Typed Name

11982
 L.S. No.

12-31-24
 License Renewal Date

Pages covered by this seal 1

