

INDEX km
SCAN _____
FOLLOW UP _____
PROOF _____

Instrument #: 2024-0438
03/20/2024 08:47:48 AM Total Pages: 1
PLC PLAT COR CER
Recording Fee: \$0.00 Transfer Tax: \$0
Sara Meseck, Recorder, Crawford County Iowa

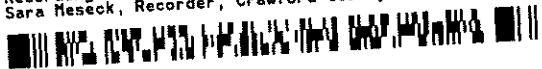

PREPARED BY: PAUL ASSMAN-CRAWFORD COUNTY ENGINEER'S OFFICE-COURTHOUSE-DENISON, IA.-712-263-2449

UNITED STATES PUBLIC LAND SURVEY CORNER CERTIFICATE
OF
LAND SURVEY MONUMENT SITUATED IN DENISON TOWNSHIP, NORTHWEST CORNER OF SECTION 19, T-83N,
R-39W OF THE FIFTH P.M. CRAWFORD COUNTY, IOWA.

PREVIOUSLY RECORDED AS NO. 2009-2067

MONUMENT DESCRIPTION AND REMARKS

NORTHWEST CORNER SEC. 19-83-39

FOUND 5/8" REBAR WITH YELLOW CAP# 14808. COUNTY
GRADED ROAD AND SET 5/8" X 18" REBAR WITH RED
CAP# 11982 1.0' DEEP. CORNER WAS RETIED.

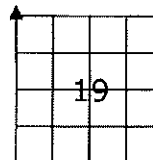

NORTHWEST CORNER SEC. 19-83-39

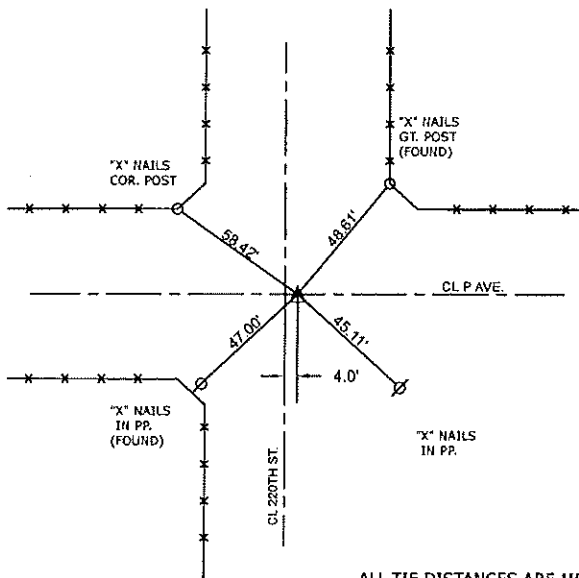

ALL TIE DISTANCES ARE MEASURED HORIZONTALLY USING GPS

CERTIFICATION:

I HEREBY CERTIFY THAT THIS LAND SURVEYING DOCUMENT WAS PREPARED AND THE RELATED SURVEY WORK WAS PERFORMED BY ME OR UNDER MY DIRECT PERSONAL SUPERVISION AND THAT I AM A DULY LICENSED LAND SURVEYOR UNDER THE LAWS OF THE STATE OF IOWA.

Signature

2/20/24
Date of Survey

PAUL J. ASSMAN
Typed Name

11982
L.S. No.

12-31-24
License Renewal Date

Pages covered by this seal 1

