

INDEX KM
SCAN _____
FOLLOW UP _____
PROOF _____

Instrument #: 2024-0432
03/20/2024 08:47:40 AM Total Pages: 1
PLC PLAT COR CERT
Recording Fee: \$0.00 Transfer Tax: \$0
Sara Meseck, Recorder, Crawford County Iowa



PREPARED BY: PAUL ASSMAN-CRAWFORD COUNTY ENGINEER'S OFFICE-COURTHOUSE-DENISON, IA.-712-263-2449

UNITED STATES PUBLIC LAND SURVEY CORNER CERTIFICATE OF

LAND SURVEY MONUMENT SITUATED IN DENISON TOWNSHIP, NORTHWEST CORNER OF SECTION 7, T-83N,
R-39W OF THE FIFTH P.M. CRAWFORD COUNTY, IOWA.

PREVIOUSLY RECORDED AS NO. 95-1568

MONUMENT DESCRIPTION AND REMARKS

NORTHWEST CORNER SEC. 7-83-39

FOUND 5/8" IRON PIN WITH CAP# 8893 0.5' DEEP.
COUNTY GRADED ROAD AND IRON PIN WAS NOT
DISTURBED. CORNER WAS RETIED.

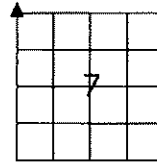

NORTHWEST CORNER SEC. 7-83-39

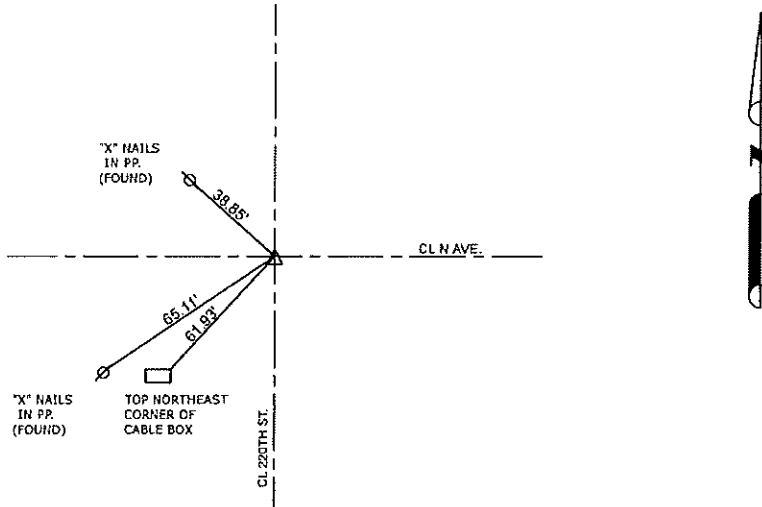

ALL TIE DISTANCES ARE MEASURED HORIZONTALLY USING GPS

CERTIFICATION:

I HEREBY CERTIFY THAT THIS LAND SURVEYING DOCUMENT WAS PREPARED AND THE RELATED SURVEY WORK WAS PERFORMED BY ME OR UNDER MY DIRECT PERSONAL SUPERVISION AND THAT I AM A DULY LICENSED LAND SURVEYOR UNDER THE LAWS OF THE STATE OF IOWA.

Signature

3/12/24
Date of Survey

PAUL J. ASSMAN
Typed Name

11982
L.S. No.

12-31-24
License Renewal Date

Pages covered by this seal 1

