

INDEX RM
 SCAN _____
 FOLLOW UP _____
 PRGF _____

Instrument #: 2024-0429
 03/20/2024 08:47:40 AM Total Pages: 1
 PLC PLAT COR CERT
 Recording Fee: \$0.00 Transfer Tax: \$0
 Sara Meseck, Recorder, Crawford County Iowa



PREPARED BY: PAUL ASSMAN-CRAWFORD COUNTY ENGINEER'S OFFICE-COURTHOUSE-DENISON, IA.-712-263-2449

UNITED STATES PUBLIC LAND SURVEY CORNER CERTIFICATE
 OF
 LAND SURVEY MONUMENT SITUATED IN DENISON TOWNSHIP, WEST 1/4 CORNER OF SECTION 7, T-83N, R-39W
 OF THE FIFTH P.M. CRAWFORD COUNTY, IOWA.

PREVIOUSLY RECORDED AS NO. 95-1568

MONUMENT DESCRIPTION AND REMARKS

WEST 1/4 CORNER SEC. 7-83-39

FOUND IRON PIN 0.8' DEEP. COUNTY GRADED ROAD AND
 SET 5/8" X 18" REBAR WITH RED CAP# 11982 1.0' DEEP.
 CORNER WAS RETIED.

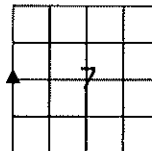

WEST 1/4 CORNER SEC. 7-83-39

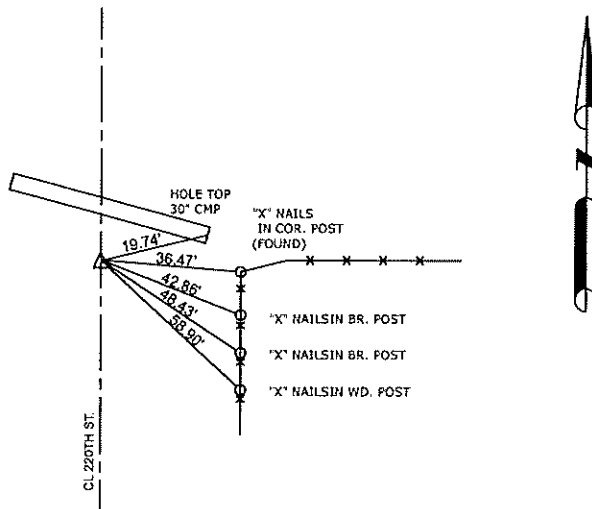

ALL TIE DISTANCES ARE MEASURED HORIZONTALLY USING GPS

CERTIFICATION:

I HEREBY CERTIFY THAT THIS LAND SURVEYING DOCUMENT WAS PREPARED AND THE RELATED SURVEY WORK WAS PERFORMED BY ME OR UNDER MY DIRECT PERSONAL SUPERVISION AND THAT I AM A DULY LICENSED LAND SURVEYOR UNDER THE LAWS OF THE STATE OF IOWA.

Paul J. Assman
 Signature

2/28/24
 Date of Survey

PAUL J. ASSMAN
 Typed Name

11982
 L.S. No.

12-31-24
 License Renewal Date

Pages covered by this seal 1

