

INDEX Km _____
 SCAN _____
 FOLLOW UP _____
 PROOF _____

Instrument #: 2024-0436
 03/20/2024 08:47:40 AM Total Pages: 1
 PLC PLAT COR CERT
 Recording Fee: \$0.00 Transfer Tax: \$0
 Sara Heseck, Recorder, Crawford County Iowa



PREPARED BY: PAUL ASSMAN-CRAWFORD COUNTY ENGINEER'S OFFICE-COURTHOUSE-DENISON, IA.-712-263-2449

UNITED STATES PUBLIC LAND SURVEY CORNER CERTIFICATE
 OF

LAND SURVEY MONUMENT SITUATED IN PARADISE TOWNSHIP, SOUTHEAST CORNER OF SECTION 3, T-83N,
 R-40W OF THE FIFTH P.M. CRAWFORD COUNTY, IOWA.

PREVIOUSLY RECORDED AS NO. 2016-0498

MONUMENT DESCRIPTION AND REMARKS

SOUTHEAST CORNER SEC. 3-83-40

FOUND 1/2" IRON PIN 0.6' DEEP. COUNTY GRADED ROAD
 AND IRON PIN WAS NOT DISTURBED. CORNER WAS
 RETIED.

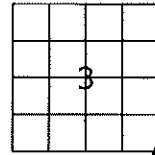

SOUTHEAST CORNER SEC. 3-83-40

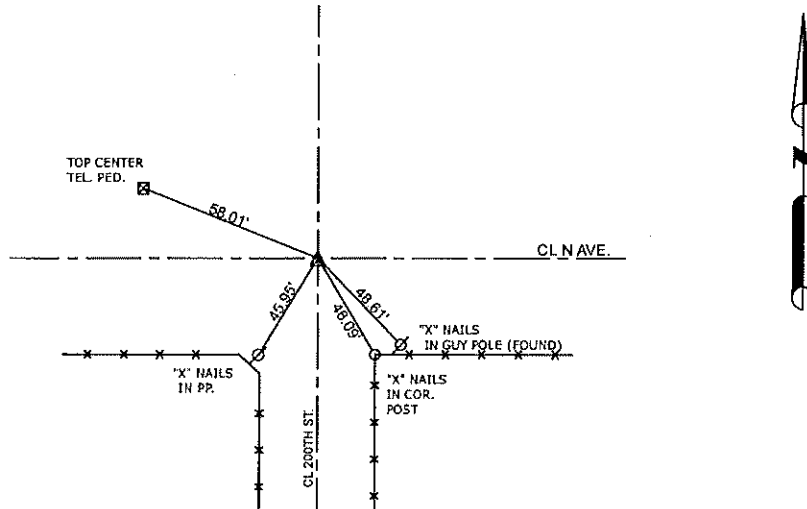

ALL TIE DISTANCES ARE MEASURED HORIZONTALLY USING GPS

CERTIFICATION:

I HEREBY CERTIFY THAT THIS LAND SURVEYING DOCUMENT WAS PREPARED AND THE RELATED SURVEY
 WORK WAS PERFORMED BY ME OR UNDER MY DIRECT PERSONAL SUPERVISION AND THAT I AM A DULY
 LICENSED LAND SURVEYOR UNDER THE LAWS OF THE STATE OF IOWA.

Paul J. Assman
 Signature

2/20/24
 Date of Survey

PAUL J. ASSMAN
 Typed Name

11982
 L.S. No.

12-31-24
 License Renewal Date

Pages covered by this seal 1

