

INDEX KM
 SCAN _____
 FOLLOW UP _____
 PRJUF _____

Instrument #: 2024-2353
 12/03/2024 08:32:59 AM Total Pages: 1
 PLC PLAT COR CERT
 Recording Fee: \$7.00 Transfer Tax: \$0
 Sara Heseck, Recorder, Crawford County Iowa



Prepared by: Mike N. Kern Address: 1900 MEDICAL ARTS AVE S. SUITE 100 SARTELL MN Phone: 1-888-937-5150

UNITED STATES PUBLIC LAND SURVEY CORNER CERTIFICATE FOR

Land survey monuments situated in Section 06, Township 82 NORTH

Range 38 WEST, of the Fifth Principal Meridian, CRAWFORD County, Iowa.

Previously Recorded in _____ In County Recorder's Office.

(Show reason for preparing this certificate, the evidence and detailed procedures used in establishing the corner positions and monumentation found or placed.)

MONUMENT DESCRIPTION AND REMARKS:

NQ - Westwood Professional Services searched the area and found a 1" rebar, down 0.5 ft. Found monument agrees well with description and one found tie from 2001 engineers field note entry. Accepting as the corner position. Filing due to no previously recorded certificate.

PLAN - VIEW

(Show a minimum of three reference ties to durable physical objects, relevant monuments and physical conditions that will enable recovery of the corner.)

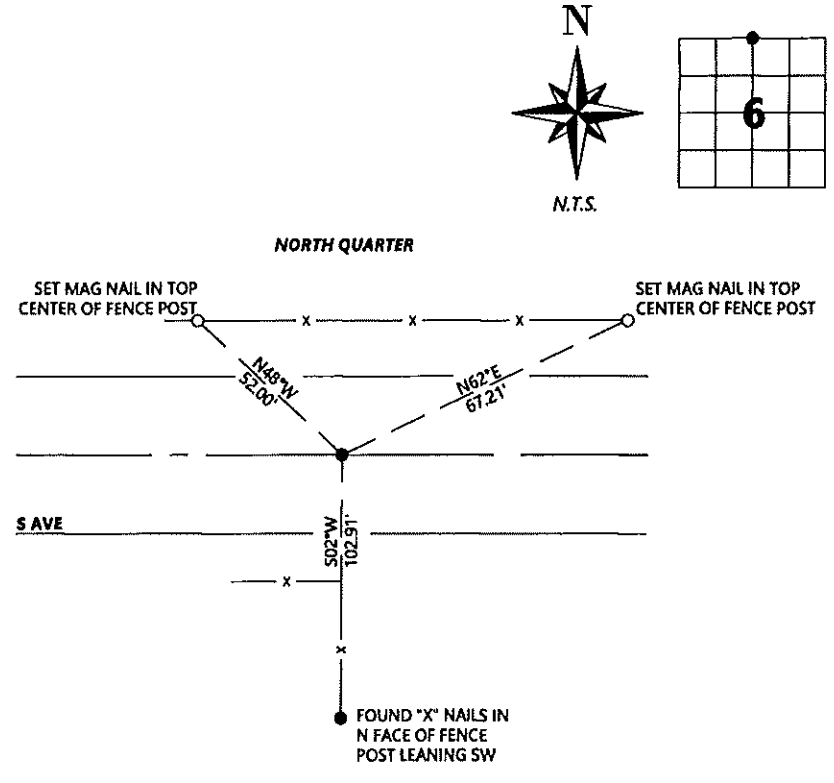

SEAL



I hereby certify that this land surveying document was prepared and the related survey work was performed by me or under my direct personal supervision and that I am a duly licensed Land Surveyor under the laws of the state of Iowa.

Signature [Signature] Date 11/6/2024

Typed/Printed Name: Michael N. Kern

License Number: 25609

My license renewal date is December 31, 2024

Pages or sheets covered by this seal: SHEET ONE OF ONE

Corners to be Indexed

| Corners | Section | Twp. | Range |
|---------|---------|------|-------|
| NQ | 06 | 82 | 38 |