

INDEX KM  
 SCAN \_\_\_\_\_  
 FOLLOW UP \_\_\_\_\_  
 PRGOF \_\_\_\_\_

Instrument #: 2024-2341  
 12/03/2024 08:32:59 AM Total Pages: 1  
 PLC PLAT COR CERT  
 Recording Fee: \$7.00 Transfer Tax: \$0  
 Sara Meseck, Recorder, Crawford County Iowa



Prepared by: Mike N. Kern Address: 1900 MEDICAL ARTS AVE S. SUITE 100 SARTELL, MN Phone: 1-888-937-5150

UNITED STATES PUBLIC LAND SURVEY CORNER CERTIFICATE FOR

Land survey monuments situated in Section 27, Township R3 NORTH  
 Range 37 WEST, of the Fifth Principal Meridian, CRAWFORD County, Iowa.

Previously Recorded in \_\_\_\_\_ In County Recorder's Office.

(Show reason for preparing this certificate, the evidence and detailed procedures used in establishing the corner positions and monumentation found or placed.)

MONUMENT DESCRIPTION AND REMARKS:

**NE** - Westwood Professional Services searched the area and found An 80D nail over the top of a 5/8" rebar, down 0.7 ft. Found one tie from 2008 Semke record. Accepting as corner position. Filing as there are no longer three valid ties of record.

**EQ** - Westwood Professional Services searched the area and found a 5/8" rebar, down 0.7 ft. Found two ties from 2008 Schulte record. Accepting as corner position. Filing as there are no longer three valid ties of record.

PLAN - VIEW

(Show a minimum of three reference ties to durable physical objects, relevant monuments and physical conditions that will enable recovery of the corner.)

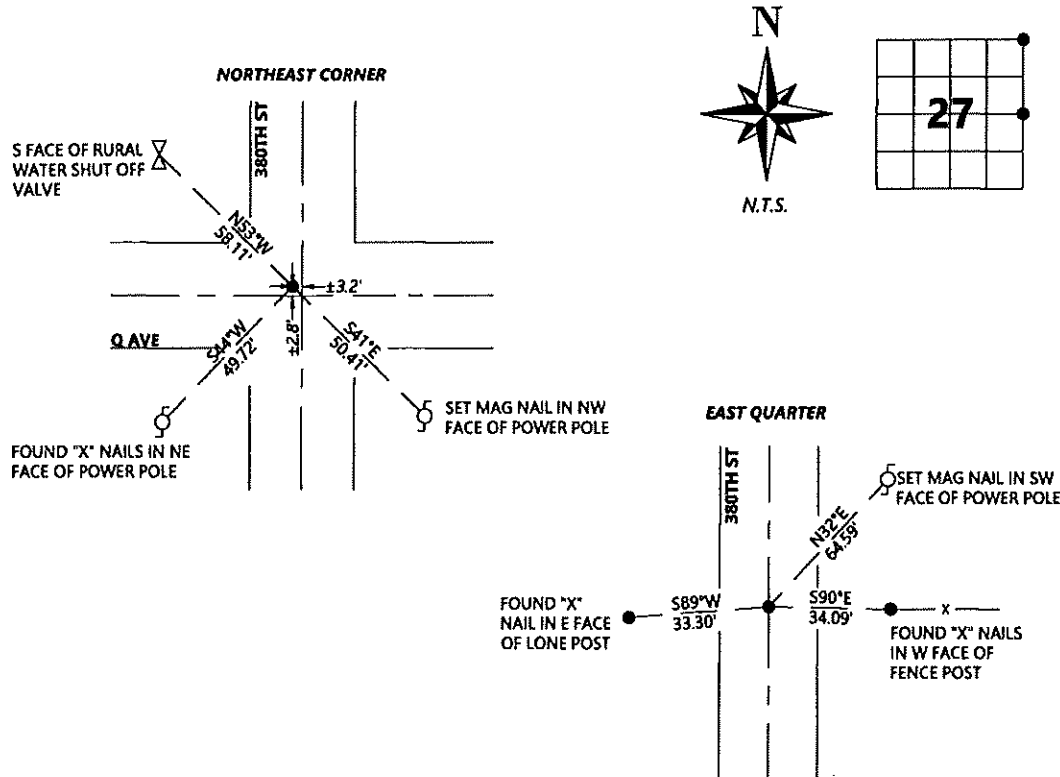

SEAL



I hereby certify that this land surveying document was prepared and the related survey work was performed by me or under my direct personal supervision and that I am a duly licensed Land Surveyor under the laws of the state of Iowa.

Signature: [Signature] Date: 11/6/2024

Typed/Printed Name: Michael N. Kern

License Number: 25609

My license renewal date is December 31, 2024

Pages or sheets covered by this seal: SHEET ONE OF ONE

Corners to be Indexed

Corners	Section	Twp.	Range
NE	27	R3	37
EQ	27	R3	37