

INDEX KM  
 SCAN \_\_\_\_\_  
 FOLLOWUP \_\_\_\_\_  
 PROOF \_\_\_\_\_

Instrument #: 2024-0428  
 03/20/2024 08:47:40 AM Total Pages: 1  
 PLC PLAT COR CERT  
 Recording Fee: \$0.00 Transfer Tax: \$0  
 Sara Meseck, Recorder, Crawford County Iowa



PREPARED BY: PAUL ASSMAN-CRAWFORD COUNTY ENGINEER'S OFFICE-COURTHOUSE-DENISON, IA.-712-263-2449

**UNITED STATES PUBLIC LAND SURVEY CORNER CERTIFICATE**  
**OF**  
 LAND SURVEY MONUMENT SITUATED IN EAST BOYER TOWNSHIP, SOUTH 1/4 CORNER OF SECTION 14, T-83N,  
 R-38W OF THE FIFTH P.M. CRAWFORD COUNTY, IOWA.

PREVIOUSLY RECORDED AS NO. 2008-0443

**MONUMENT DESCRIPTION AND REMARKS**

SOUTH 1/4 CORNER SEC. 14-83-38

CORNER WAS NOT FOUND-LIKELY LOST DUE TO  
 SIGNIFICANT LOWERING OF ROAD GRADE. COUNTY  
 GRADED ROAD AND SET 5/8" X 18" REBAR WITH RED  
 CAP# 11982 1.0' DEEP USING 5 EXISTING TIES. CORNER  
 WAS RETIED USING NEW TIES.

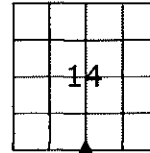

SOUTH 1/4 CORNER SEC. 14-83-38

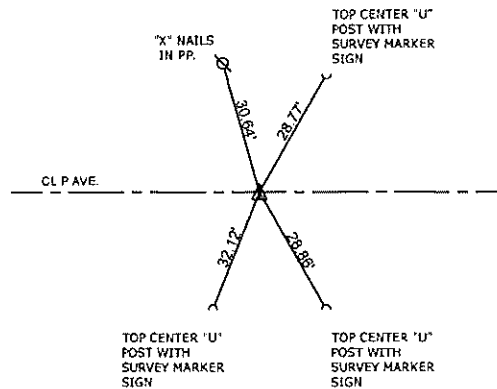

ALL TIE DISTANCES ARE MEASURED HORIZONTALLY USING GPS

**CERTIFICATION:**

I HEREBY CERTIFY THAT THIS LAND SURVEYING DOCUMENT WAS PREPARED AND THE RELATED SURVEY WORK WAS PERFORMED BY ME OR UNDER MY DIRECT PERSONAL SUPERVISION AND THAT I AM A DULY LICENSED LAND SURVEYOR UNDER THE LAWS OF THE STATE OF IOWA.

*Paul J. Assman*  
 Signature

3/12/24  
 Date of Survey

PAUL J. ASSMAN  
 Typed Name

11982  
 L.S. No.

12-31-24  
 License Renewal Date

Pages covered by this seal 1

