

Sara Meseck, RECORDER
 Crawford County, Iowa
 Instr. Number: 2024-2156
 Recorded: 11/19/2024 at 8:43:37.0 AM
 Pages 1
 County Recording Fee: \$7.00
 Iowa E-Filing Fee: \$3.13
 Combined Fee: \$10.13
 Revenue Tax:

PREPARED BY AND RETURN TO: MIKE SCHULTE, SCHULTE SURVEYING, INC., 2003 390TH STREET, WESTSIDE, IA 51467 (712) 790-3489

UNITED STATES PUBLIC LAND SURVEY CORNER CERTIFICATE OF
 LAND SURVEY MONUMENTS SITUATED IN SECTION 17, TOWNSHIP 83 NORTH, RANGE 38 WEST, OF THE FIFTH
 PRINCIPAL MERIDIAN, CRAWFORD COUNTY, IOWA. PREVIOUSLY RECORDED IN SEE BELOW IN COUNTY
(book, page instrument number)
 RECORDER'S OFFICE.

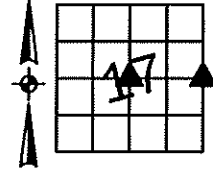

CENTER

FND 5/8" REBAR YPC #7718

N=7238778.01 E=16619018.34 Z=1228.76

USED CERTIFICATE RECORDED IN INSTRUMENT #95-1654 AND A METAL LOCATOR TO FIND A 5/8" REBAR YPC #7718 4" DEEP, 3' WEST OF THE ROAD CENTERLINE. VERIFIED WITH 2 REMAINING TIES. THIS CERTIFICATE IS BEING FILED TO UPDATE THE REFERENCE TIES.

E1/4 CORNER

FND 5/8" REBAR YPC #7718

N=7238768.42 E=16621653.95 Z=1290.96

USED CERTIFICATE RECORDED IN INSTRUMENT #99-3305 AND A METAL LOCATOR TO FIND 5/8" REBAR YPC #7718, 2" DEEP. VERIFIED WITH 1 REMAINING TIE. THIS CERTIFICATE IS BEING FILED TO UPDATE THE REFERENCE TIES.

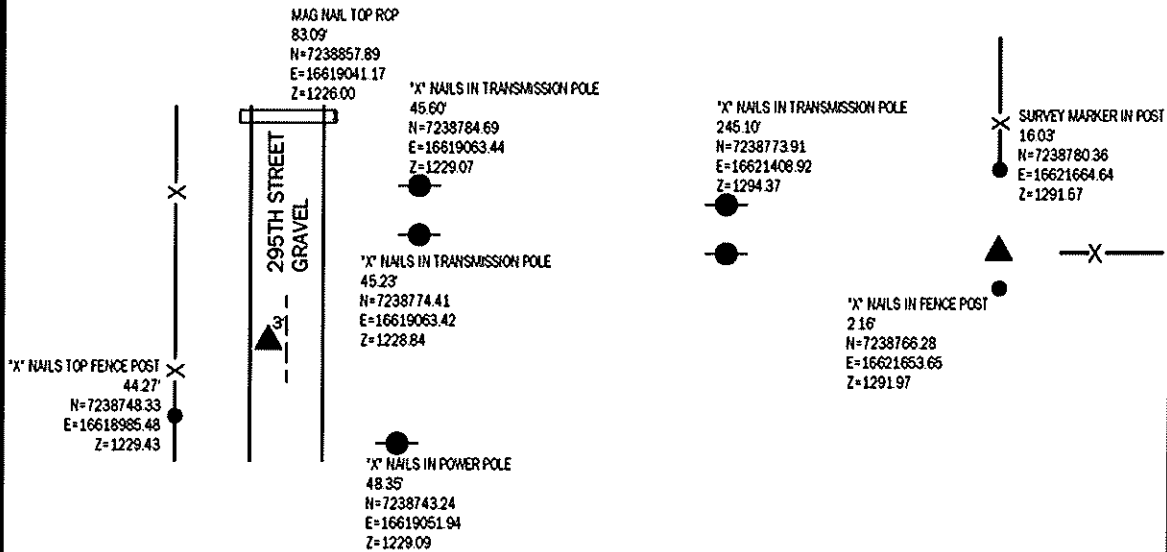

*All distances are measured horizontally unless noted.

I HEREBY CERTIFY THAT THIS LAND SURVEYING DOCUMENT WAS PREPARED BY ME OR UNDER MY DIRECT PERSONAL SUPERVISION AND THAT I AM A DAILY LICENSED PROFESSIONAL LAND SURVEYOR UNDER THE LAWS OF THE STATE OF IOWA.

Mike Schulte
 MIKE SCHULTE
 LICENSE NUMBER: 17979
 LICENSE RENEWAL DATE IS DECEMBER 31, 2025
 PAGES COVERED BY THIS SEAL: 1 OF 1

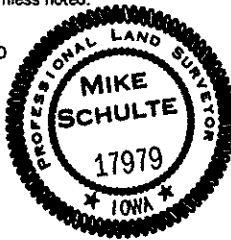

LIST CORNERS TO BE INDEXED

CORNER	SECTION	TWP	RANGE
CENTER	17	83	38
E1/4 CORNER	17	83	38
W1/4 CORNER	16	83	38

BASIS OF BEARING

IA RCS ZONE 6 - US SURVEY FEET
 IA RTH DERIVED - NAD83(2011)(EPOCH 2010.00)

SCHULTE SURVEYING, INC.

DRAWN BY: SLG
 PROJ NUMBER: 24-081