

INDEX 1/1
SCAN _____
FOLLOW UP _____
PROOF _____

Instrument #: 2024-0435
03/20/2024 08:47:40 AM Total Pages: 1
PLC PLAT COR CERT
Recording Fee: \$0.00 Transfer Tax: \$0
Sara Meseck, Recorder, Crawford County Iowa



PREPARED BY: PAUL ASSMAN-CRAWFORD COUNTY ENGINEER'S OFFICE-COURTHOUSE-DENISON, IA.-712-263-2449

UNITED STATES PUBLIC LAND SURVEY CORNER CERTIFICATE
OF
LAND SURVEY MONUMENT SITUATED IN DENISON TOWNSHIP, EAST 1/4 CORNER OF SECTION 36, T-83N, R-39W
OF THE FIFTH P.M. CRAWFORD COUNTY, IOWA.

PREVIOUSLY RECORDED AS NO. 2013-2027

MONUMENT DESCRIPTION AND REMARKS

EAST 1/4 CORNER SEC. 36-83-39

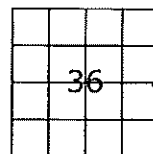

FOUND 5/8" IRON PIN WITH RED CAP # 11982. COUNTY
GRADED ROAD AND SET 5/8" X 18" IRON PIN WITH CAP#
11982 1.0' DEEP AND RETIED.

EAST 1/4 CORNER SEC. 36-83-39

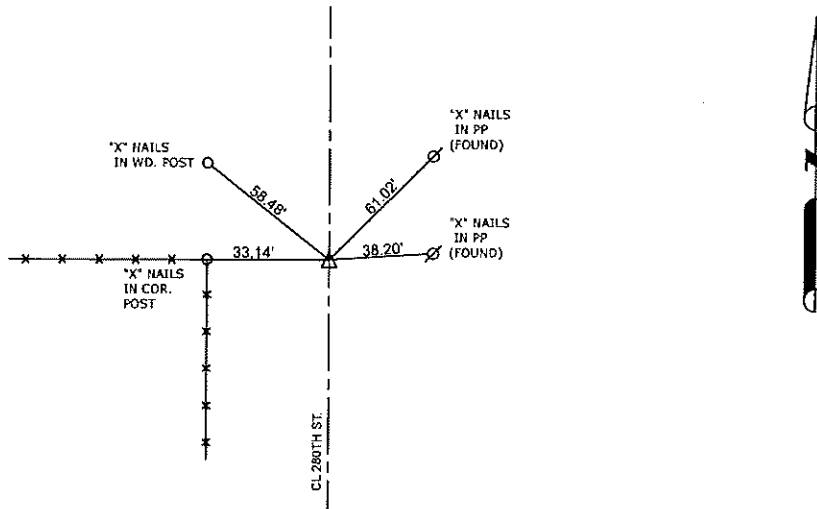

ALL TIE DISTANCES ARE MEASURED HORIZONTALLY USING GPS

CERTIFICATION:

I HEREBY CERTIFY THAT THIS LAND SURVEYING DOCUMENT WAS PREPARED AND THE RELATED SURVEY WORK WAS PERFORMED BY ME OR UNDER MY DIRECT PERSONAL SUPERVISION AND THAT I AM A DULY LICENSED LAND SURVEYOR UNDER THE LAWS OF THE STATE OF IOWA.

Signature

2/29/24
Date of Survey

PAUL J. ASSMAN
Typed Name

11982
L.S. No.

12-31-24
License Renewal Date

Pages covered by this seal 1

