

**LOCATION MAP CORNER INDEX:**

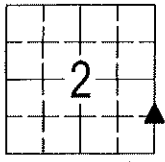

S2-T83N-R39W

1. SE Cor. NE1/4 SE1/4

Sara Meseck, RECORDER  
 Crawford County, Iowa  
 Instr. Number: 2024-0887  
 Recorded: 5/29/2024 at 9:58:24.0 AM  
 Pages 1  
 County Recording Fee: \$7.00  
 Iowa E-Filing Fee: \$3.13  
 Combined Fee: \$10.13  
 Revenue Tax:

This document prepared by : Beck Engineering, Inc. - Brad M. Beck, P.E., P.L.S. #17765  
 110 East Indian Street, Cherokee, Iowa 51012 (info@beck-engineering.net) (712) 225-9025

**United States Public Land Survey Corner Certificate of Land Survey Monuments situated in Section 2, Township 83 North, Range 39 West of the Fifth Principal Meridian, Crawford County, Iowa.**

**SE Cor. NE1/4 SE1/4.:** Found no information of Corner being set. Searched area with metal detector with nothing found. Set Mag Nail with Cut Triangle near the centerline of North 20th Street (asphalt) online and at the midpoint between the SE Cor. and E1/4 Cor. Reason For Filing: There is no certificate on file for this Corner. Corner used on Survey in the SE1/4.

Requestor: City of Denison

Proprietor: City of Denison

BEI Project #: S24078

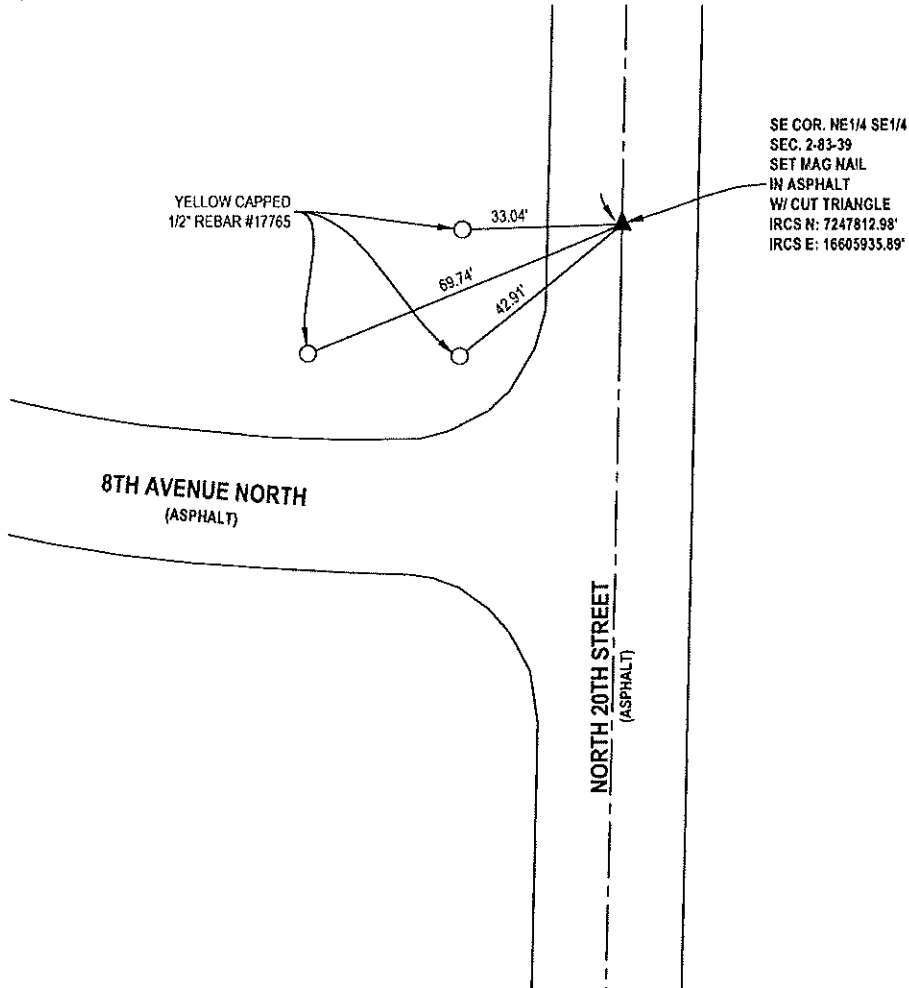

**NOTES:**

1. PLAN-VIEW IS NOT TO SCALE.
2. ALL TIES REPRESENT HORIZONTAL DISTANCES MEASURED USING THE U.S. SURVEY FOOT.
3. COORDINATES SHOWN FROM THE IOWA REGIONAL COORDINATE SYSTEM, ZONE 6: COUNCIL BLUFFS.



I hereby certify that this land surveying document was prepared and the related survey work was performed by me or under my direct personal supervision and that I am a duly licensed Professional Land Surveyor under the laws of the State of Iowa.

Date: 5/24/24 *Brad M. Beck*  
 Brad M. Beck, P.E., P.L.S. #17765  
 License renewal date: 12/31/2025  
 Pages certified by this seal: 1

BECK ENGINEERING, INC.



Civil Engineering - Land Surveying  
 Landscape Architecture