

**LOCATION MAP CORNER INDEX:**

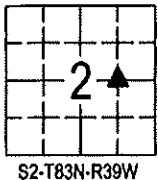

1. NW Cor. NE1/4 SE1/4

Sara Meseck, RECORDER  
Crawford County, Iowa  
Instr. Number: 2024-0884  
Recorded: 5/29/2024 at 9:58:03.0 AM  
Pages 1  
County Recording Fee: \$7.00  
Iowa E-Filing Fee: \$3.13  
Combined Fee: \$10.13  
Revenue Tax:

This document prepared by : Beck Engineering, Inc. - Brad M. Beck, P.E., P.L.S. #17765  
110 East Indian Street, Cherokee, Iowa 51012 (info@beck-engineering.net) (712) 225-9025

**United States Public Land Survey Corner Certificate of Land Survey Monuments situated in Section 2, Township 83 North, Range 39 West of the Fifth Principal Meridian, Crawford County, Iowa.**

**NW COR. NE1/4 SE1/4:** Found Orange Capped 5/8" Rebar #14709 using information from Plat of Survey recorded as Instr. # 2019-1642 located in the Office of the Crawford County Recorder. Reason For Filing: There is no certificate on file for this Corner. Corner used on Survey in the SE1/4.

Requestor: City of Denison

Proprietor: City of Denison

BEI Project #: S24078

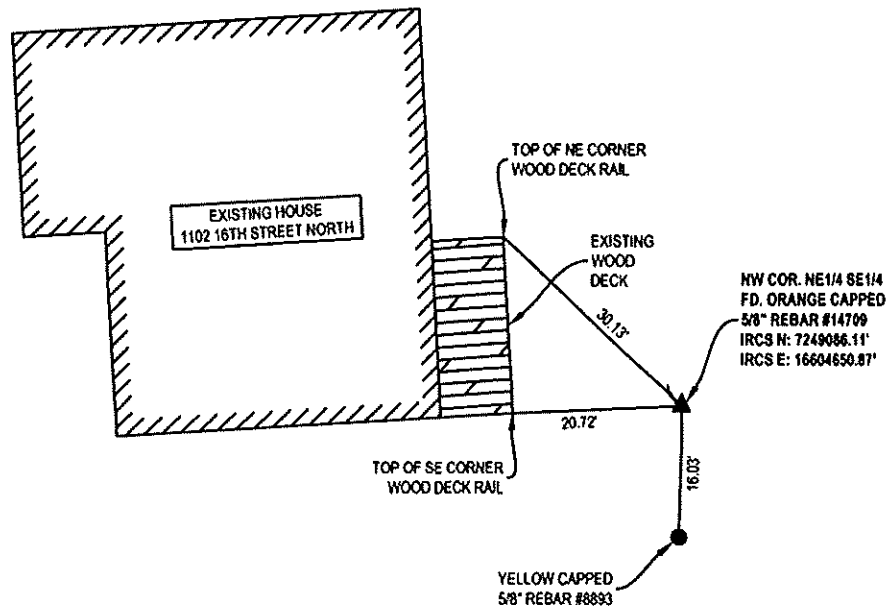

**NOTES:**

1. PLAN-VIEW IS NOT TO SCALE.
2. ALL TIES REPRESENT HORIZONTAL DISTANCES MEASURED USING THE U.S. SURVEY FOOT.
3. COORDINATES SHOWN FROM THE IOWA REGIONAL COORDINATE SYSTEM, ZONE 6: COUNCIL BLUFFS.



I hereby certify that this land surveying document was prepared and the related survey work was performed by me or under my direct personal supervision and that I am a duly licensed Professional Land Surveyor under the laws of the State of Iowa.

Date: 5/23/24 *Brad M. Beck*  
Brad M. Beck, P.E., P.L.S. #17765  
License renewal date: 12/31/2025  
Pages certified by this seal: 1

BECK ENGINEERING, INC.

**BEI**  
Civil Engineering - Land Surveying  
Landscape Architecture