

Instrument #: 2024-2410
 12/05/2024 09:58:00 AM Total Pages: 1
 PLC PLAT COR CERT
 Recording Fee: \$7.00 Transfer Tax: \$0
 Sara Meseck, Recorder, Crawford County Iowa



PREPARED BY - TERENCE E. CRAWFORD - SUNDQUIST ENGINEERING - 120 S. MAIN, DENISON, IOWA 51442 - PHONE (712) 263-8118

UNITED STATES PUBLIC LAND SURVEY CORNER CERTIFICATE
 OF

LAND SURVEY MONUMENT SITUATED IN SECTION 17, T 84 N, R 41 W OF
 THE 5TH P.M., CRAWFORD COUNTY, IOWA.
 PREVIOUSLY RECORDED IN BOOK _____, PAGE _____, OTHER _____

MONUMENT DESCRIPTION AND REMARKS

SW CORNER
 NW1/4 SE1/4 - SET 5/8" DIA, X 18" IRON PIN W/YELLOW CAP
 #8893 1.0' DEEP. SET ON LINE AND AT SPLIT
 BETWEEN S1/4 COR. AND CENTER OF SEC. 17.

SE CORNER
 NE1/4 SE1/4 - SET 5/8" DIA, X 18" IRON PIN W/YELLOW CAP
 #8893 0.5' DEEP. SET ON LINE AND AT SPLIT
 BETWEEN SE COR. AND E1/4 COR. OF SEC. 17.

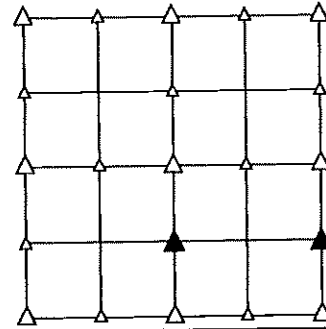

PLAN VIEW SHOWING RELATIVE LOCATION OF MONUMENT AND REFERENCE POINTS.

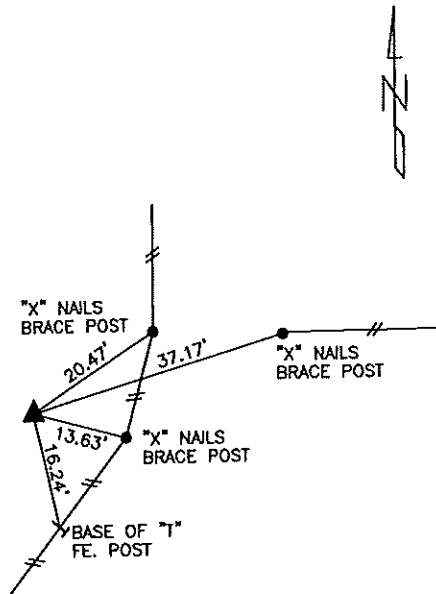

DISTANCES PLUMB CHAINED
 SW CORNER NW1/4 SE1/4
 SECTION 17-84-41

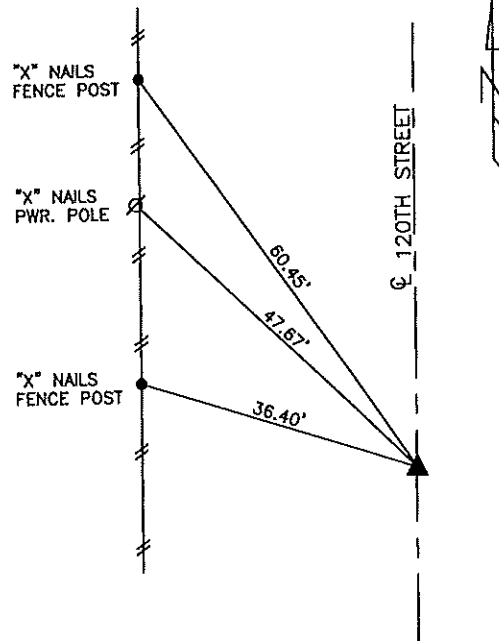

DISTANCES PLUMB CHAINED
 SE CORNER NE1/4 SE1/4
 SECTION 17-84-41

I HEREBY CERTIFY THAT THIS LAND SURVEYING DOCUMENT WAS PREPARED
 AND THE RELATED SURVEY WORK WAS PERFORMED BY ME OR UNDER MY
 DIRECT PERSONAL SUPERVISION AND THAT I AM A DULY LICENSED LAND
 SURVEYOR UNDER THE LAWS OF THE STATE OF IOWA.

Terence E. Crawford 11-14-24
 TERENCE E. CRAWFORD DATE

IA LICENSE NO. 8893 EXP. DATE DECEMBER 31, 2025

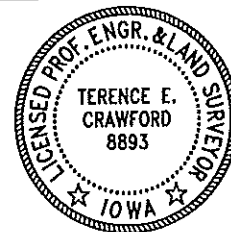

SE PROJECT NO. 25824
 DRAWN BY: LLL